MJESNI ODBOR: "Sveti Duh"
SJEDIŠTE: Zagreb, Sveti Duh 26

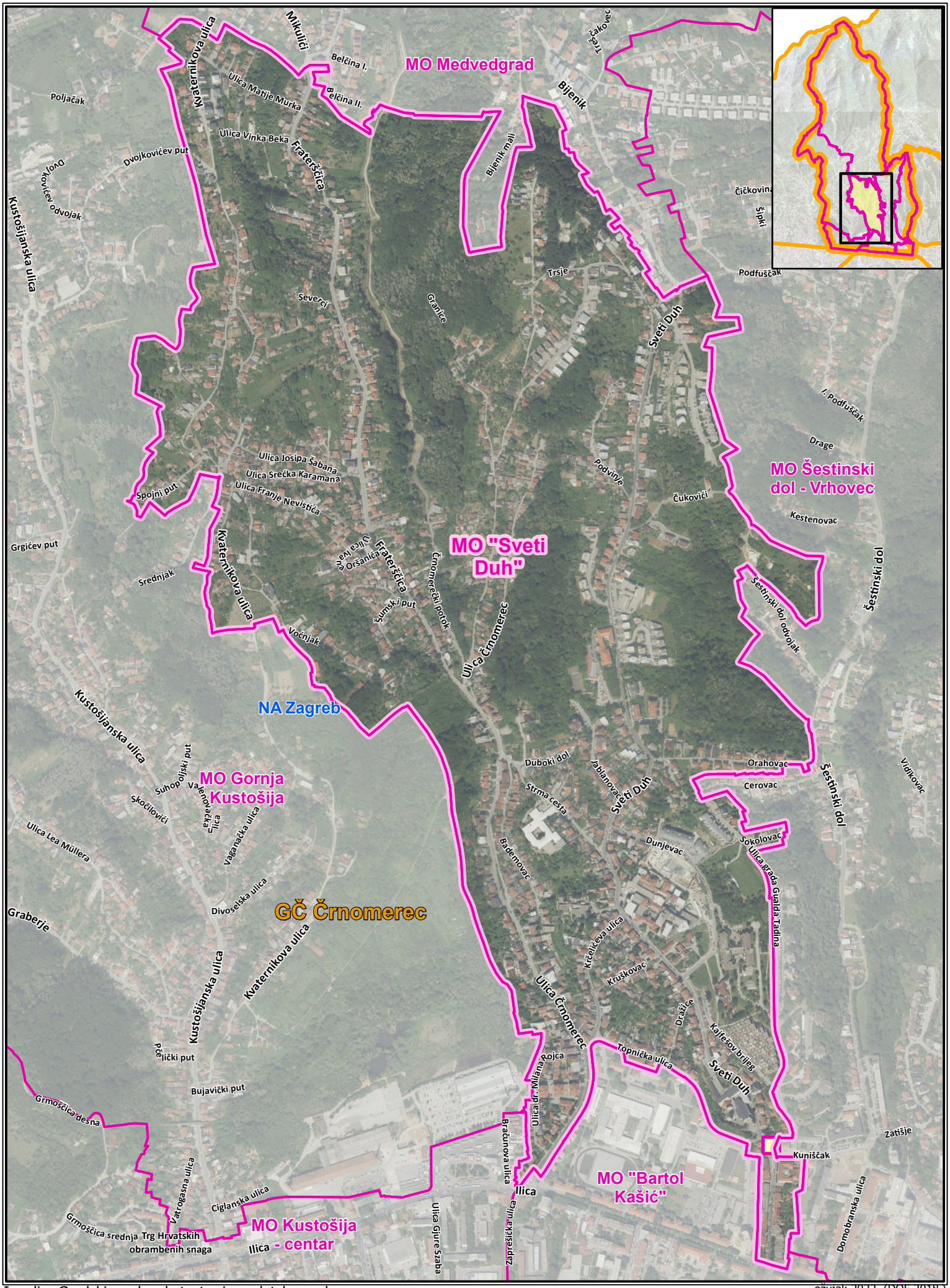

Izradio: Gradski ured za katastar i geodetske poslove

ožujak 2022. (DOF 2018.)